

- 1 20-40mm rounded aggregate ballast with no fines to a min. depth of 50mm
- 2 Axter breather membrane sealed with tape
- 3 Axter inverted insulation to achieve design U-value
- 4 Axter Armalu aluminium faced membrane
- 5 This area to be fully bonded by torching method
- 6 Wilotekt-Plus structural waterproofing system
- 7 Axter butyl cord
- 8 Axter Excel Joint 50
- 9 Wilotekt-Plus Primer

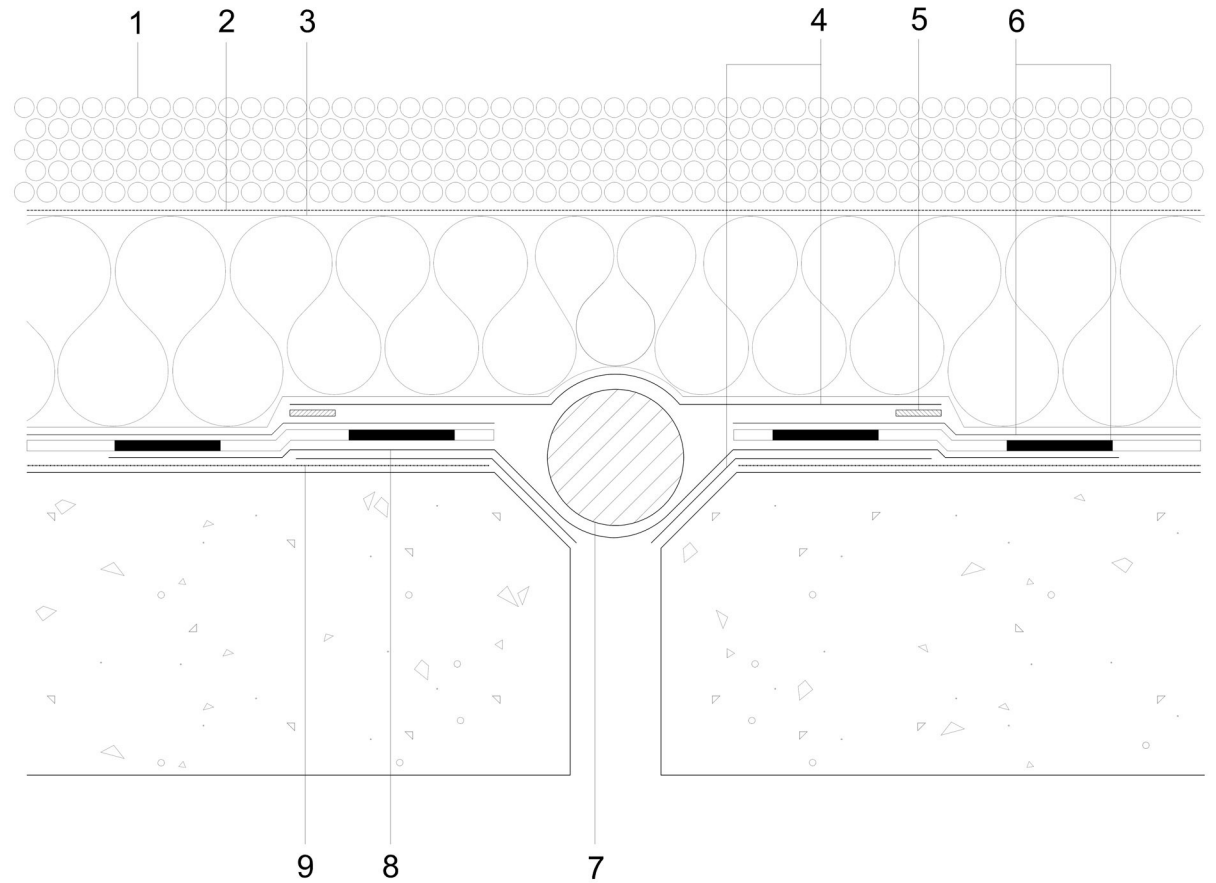
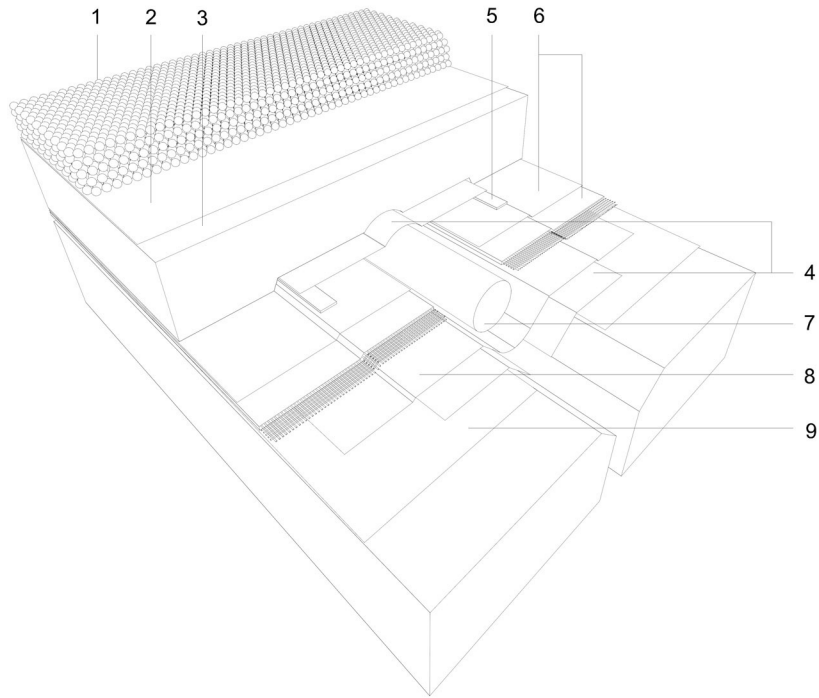

Do Not Scale. All dimensions to be checked on site by the Axtersheid Installer

Axter provide detail drawings as part of our technical design service. Such drawings should only be used as a guide during the design process and should not be utilised during construction. Axter accepts no liability for misuse of this service.

PROJECT	
CLIENT	

DRAWING	WILOTEKT-PLUS EXPANSION JOINT DETAIL		
DWG.N°	SCALE	DATE	
W100.11	NTS		

AXTER LTD
West Road, Ransomes
Europark, Ipswich,
Suffolk, IP3 9SX.
Tel:(01473)724056
Fax:(01473)723263
info@axterltd.co.uk

