

- 1 DPC/cavity tray to drain internally or externally as specified
- 2 Soft metal flashing by other
- 3 35py Angle Strip
- 4 Excel HRS Detail Membrane
- 5 Hyranger SPOT under-layer
- 6 Excel HRS capping sheet
- 7 Hytherm ADH tapered/flat board Insulation (thickness to achieve design U-value and/or design fall)
- 8 Vernis Antac ST primer
- 9 VAP AL SK Vapour Control Layer
- 10 18mm WBP plywood deck (by specialist subcontractor)
- 11 Axter Termination bar (design option) (to suit building construction)
- 12 Metal retaining angle

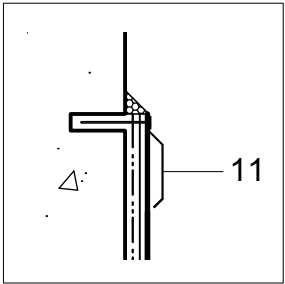

design option

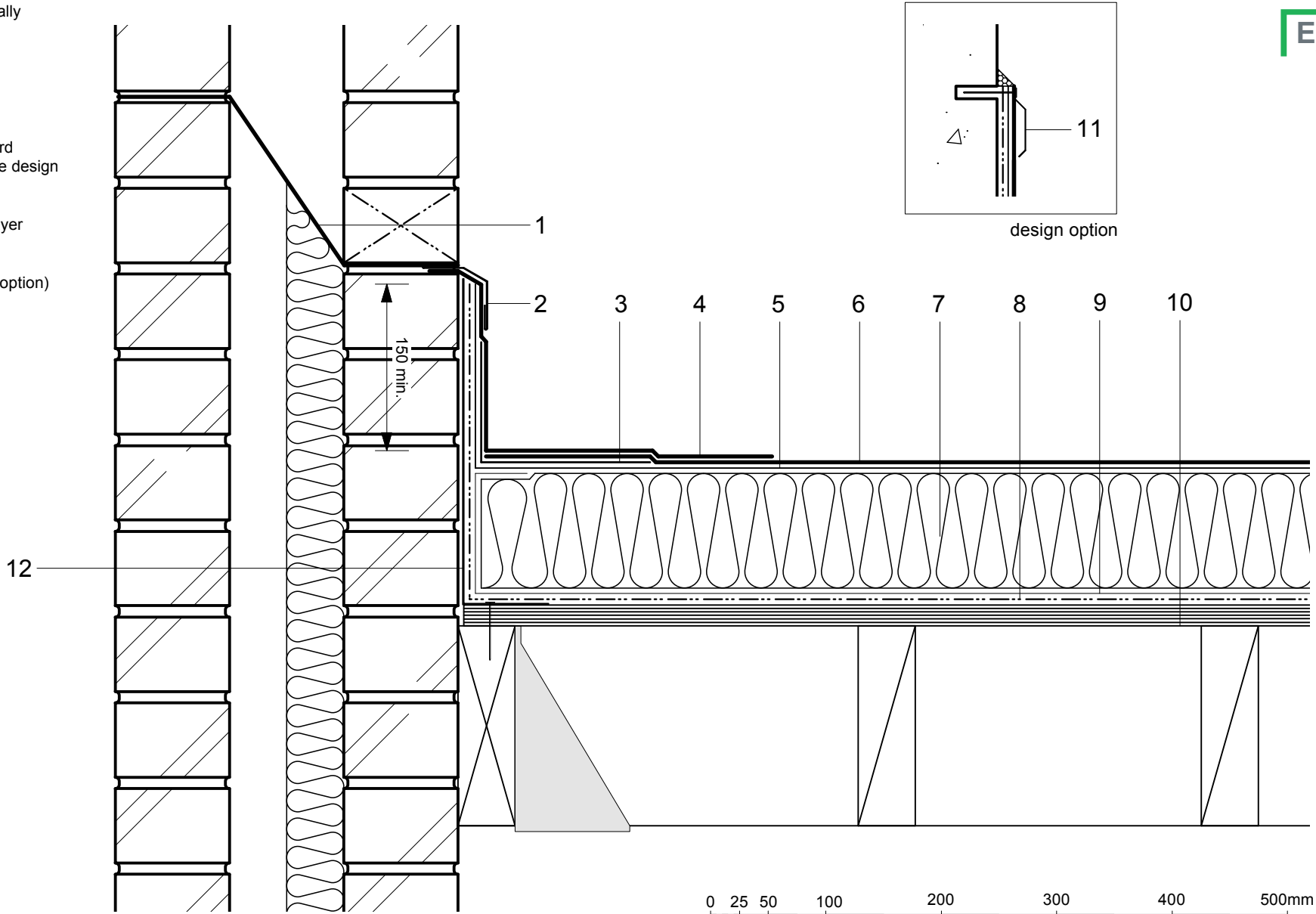
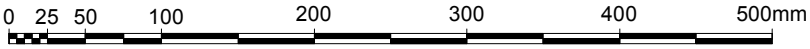

Do Not Scale. All dimensions to be checked on site by the Axtershield Installer

Axter provides detail drawings as part of our technical design service. Such drawings should only be used as a guide during the design process and should not be utilised during construction. Axter accepts no liability for misuse of this service.

PROJECT	AXTER - STANDARD DETAIL
DRAWING NUMBER	WR.P.EX.010

DRAWING	AXTER WARM ROOF - EXCEL/SPOT SYSTEM SKIRTING UPSTAND TO BRICK PARAPET WITH SOFT METAL FLASHING - PLYWOOD SUBSTRATE		
SCALE	1:5 @ A4	DATE	2014

AXTER LTD
 West Road, Ransomes
 Europark, Ipswich,
 Suffolk, IP3 9SX.
 Tel:(01473)724056
 Fax:(01473)723263
 info@axterltd.co.uk

