

- 1 20-40mm rounded aggregate ballast with no fines installed to a min. depth of 50mm
- 2 Axter breather membrane
- 3 Axter inverted insulation to achieve design U-value
- 4 Wilotekt-Plus detail membrane
- 5 Soft metal flashing by specialist contractor
- 6 Hytherm LI cement rendered XPS upstand insulation board
- 7 Wilotekt-Plus structural waterproofing system
- 8 Wilotekt-Plus primer
- 9 In-situ concrete structural deck laid to zero pitch (0 -0.7° post deflection tolerances)

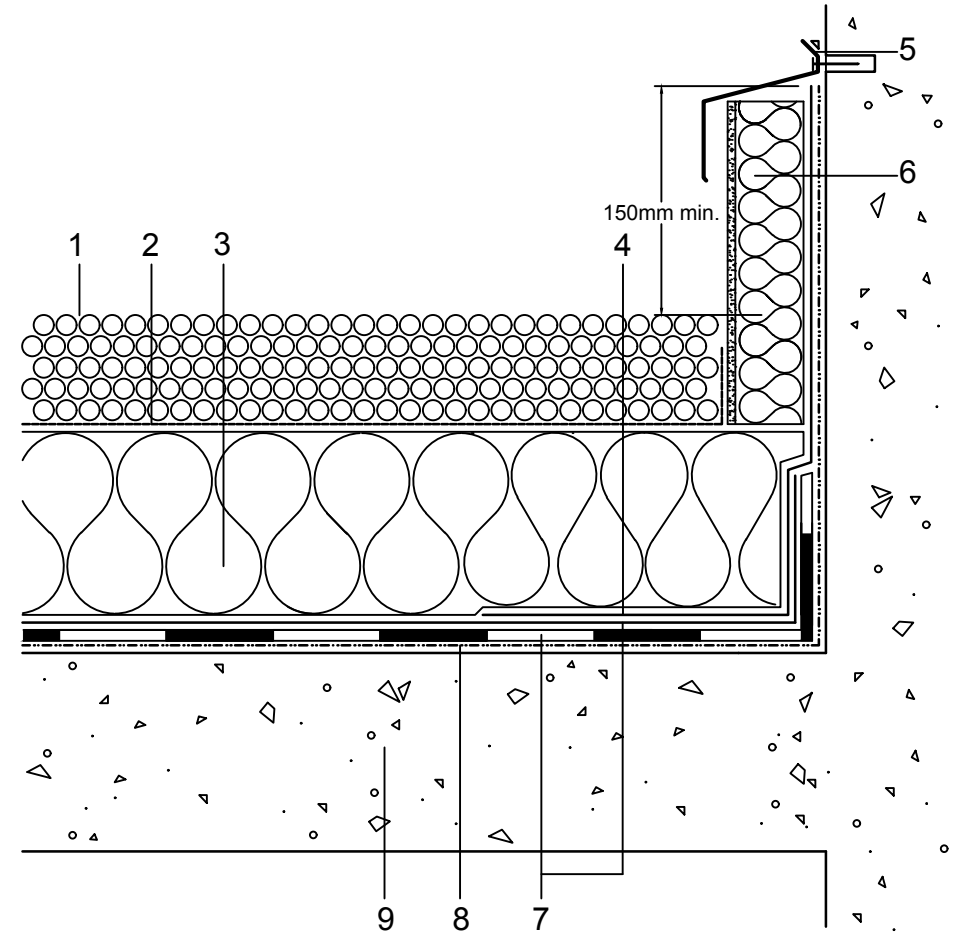
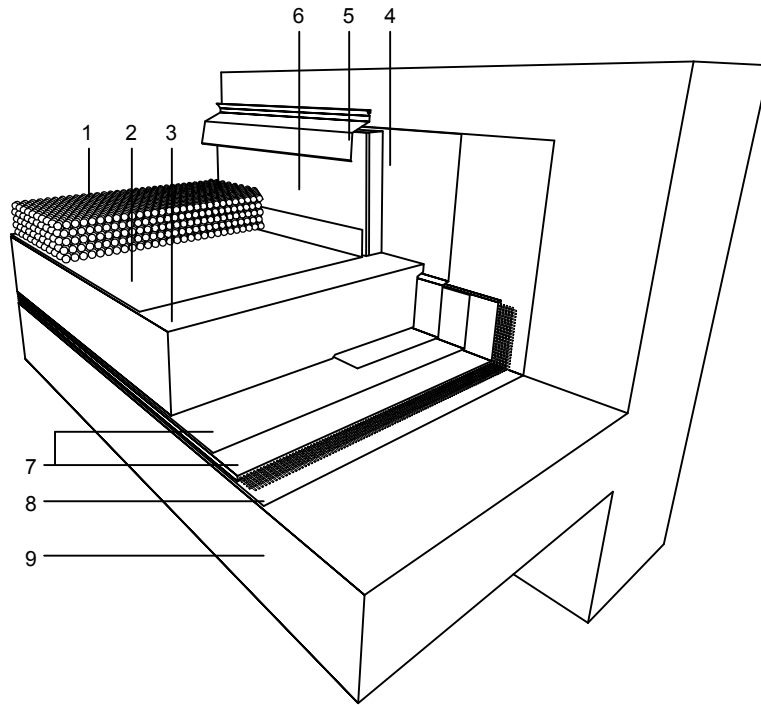

Do Not Scale. All dimensions to be checked on site by the Axtersheid Installer

Axter provide detail drawings as part of our technical design service. Such drawings should only be used as a guide during the design process and should not be utilised during construction. Axter accepts no liability for misuse of this service.

PROJECT			
CLIENT			

DRAWING			
<b>WILOTEKT-PLUS UPSTAND WITH TERMINATION BAR DETAIL (OPTION B)</b>			
DWG.N°	SCALE	DATE	REV
WP.60.16	NTS	2016	



www.axter.co.uk  
info@axtertd.co.uk  
01473 724 056

Axter Ltd.  
West Road, Ransomes Europark,  
Ipswich, Suffolk, IP3 9SX