1 DPC/cavity tray/weep holes to drain internally or externally as specified
2 ECOFLEX Sealant
3 ECOMETAL preformed PVC coated metal trim mechanical (MTP) fixing at 200mm ctrs
4 Restraint bar and mechanical (MTP) fixing
5 Heat welded seam - 40mm
6 FM/D contact adhesive
7 ECOFLEX FM single ply membrane
8 ECOFLEX ADH fleeceback single ply membrane fully bonded using ADH Adhesive
9 Hytherm tapered/flat board Insulation mechanically fixed with Ecoflex insulation washers and fixings (thickness to achieve design U-value and/or design fall)
10 Vernis Antac ST primer
11 Axter Vapour Control Layer
12 Plywood substrate (by specialist subcontractor)
13 Galvanised bent metal angle mechanically fixed at perimeter (by specialist subcontractor)
14 ADH Adhesive

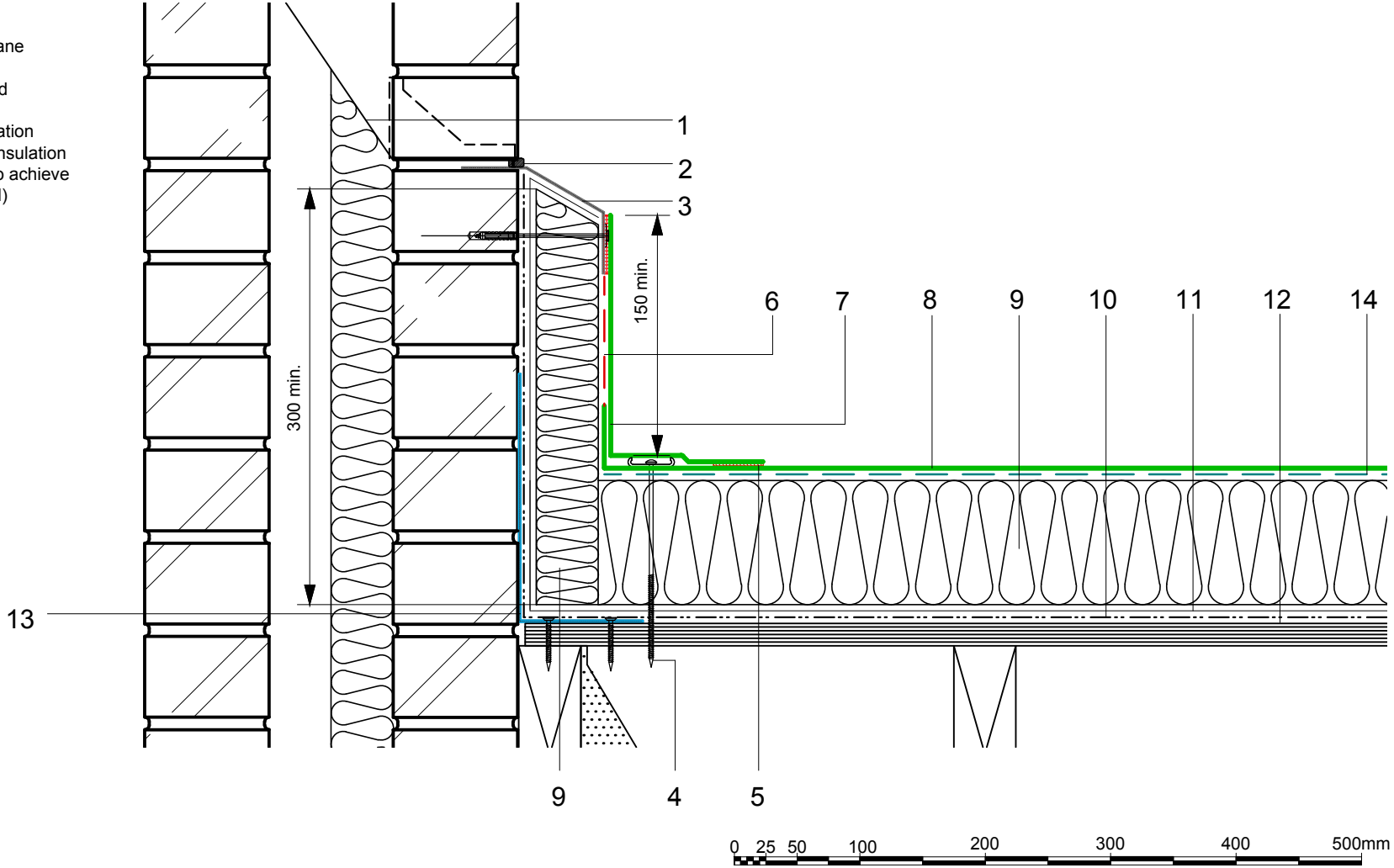

Do Not Scale. All dimensions to be checked on site by the Axtershield Installer

Axter provide detail drawings as part of our technical design service. Such drawings should only be used as a guide during the design process and should not be utilised during construction. Axter accepts no liability for misuse of this service.

PROJECT	DRAWING			
AXTER - STANDARD DETAIL	AXTER WARM ROOF - ECOFLEX ADH SYSTEM INSULATED SKIRTING UPSTAND TO BRICK PARAPET WITH ECOMETAL FLASHING - PLYWOOD SUBSTRATE			
CLIENT	DWG.No	SCALE	DATE	REV
N/A	WR.P.EF.adh.20	1:5 @ A4	10.16	N/A

AXTER
www.axter.co.uk
info@axterltd.co.uk
01473 724 056
Axter Ltd,
West Road, Ransomes Europark,
Ipswich, Suffolk, IP3 9SX